

**Marc C. Houston
Architect**

**33 Hartley Street
North Haven, Ct. 06473
Phone (203) 927-4331**

marchouston@comcast.net

The drawings and all the ideas and designs indicated therein are owned by and remain the property of Marc C. Houston Architect and no part thereof shall be used by any person, firm or corporation without the specific written permission of Marc C. Houston Architect.

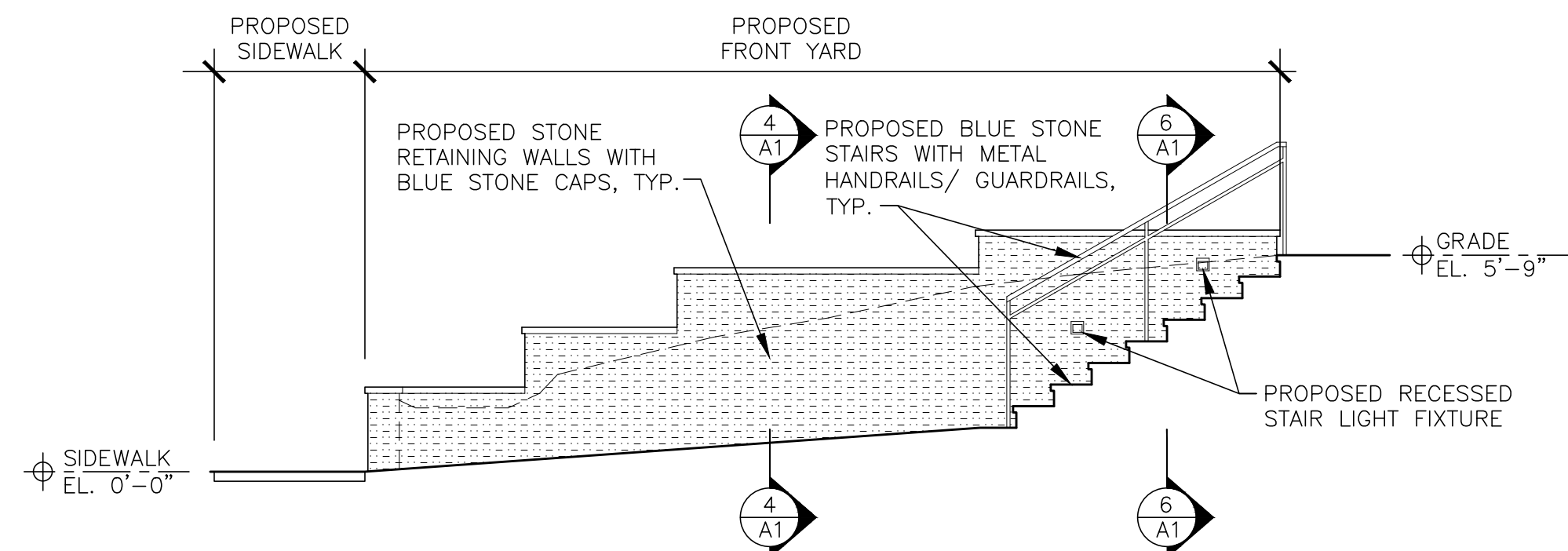

7
A2 PROPOSED SOUTH DRIVEWAY RETAINING WALL ELEVATION
SCALE: 1/4"=1'-0"

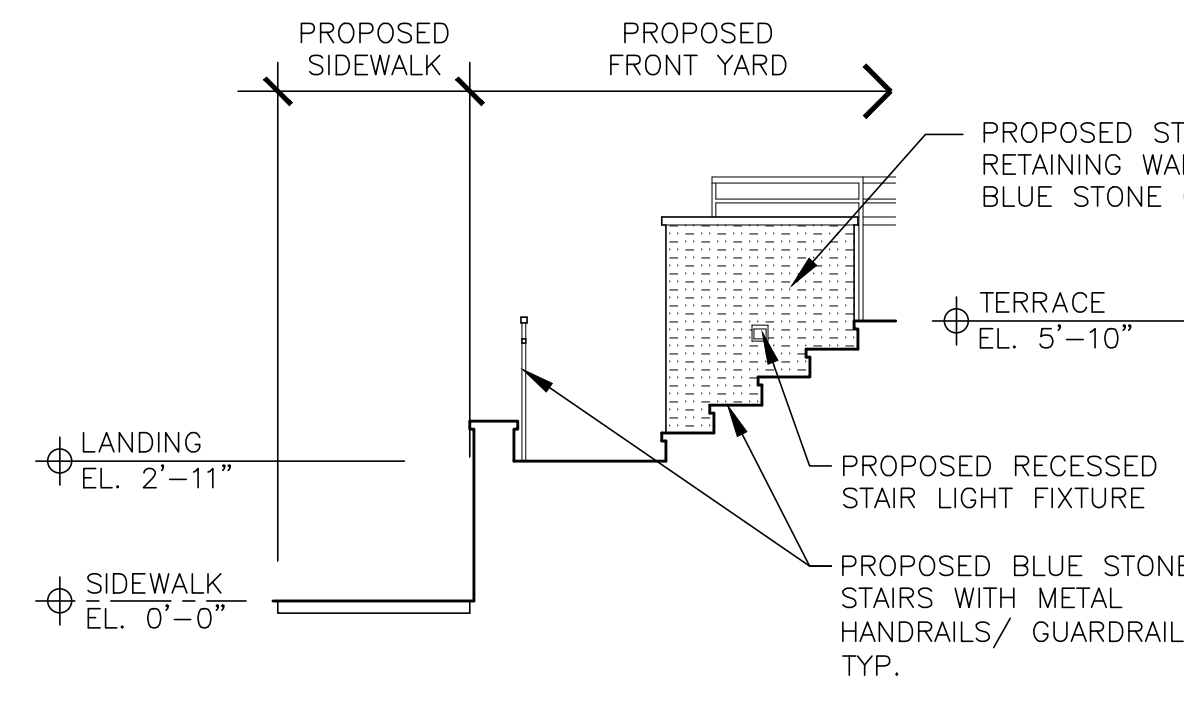

8
A2 PROPOSED SECTION THRU SITE STAIR
SCALE: 1/4"=1'-0"

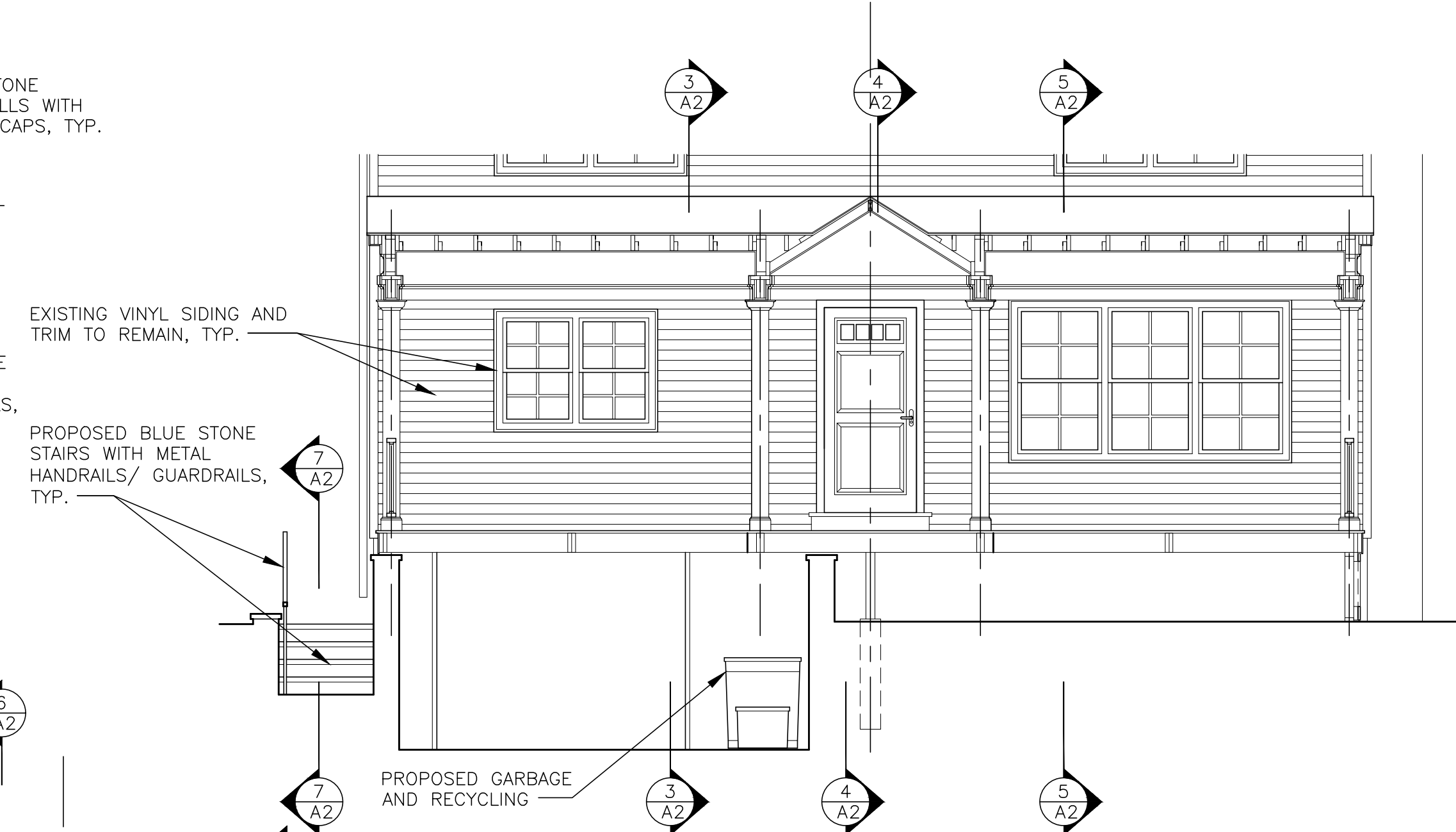

6
A2 PROPOSED SECTION THRU PORCH AND SITE
SCALE: 1/4"=1'-0"

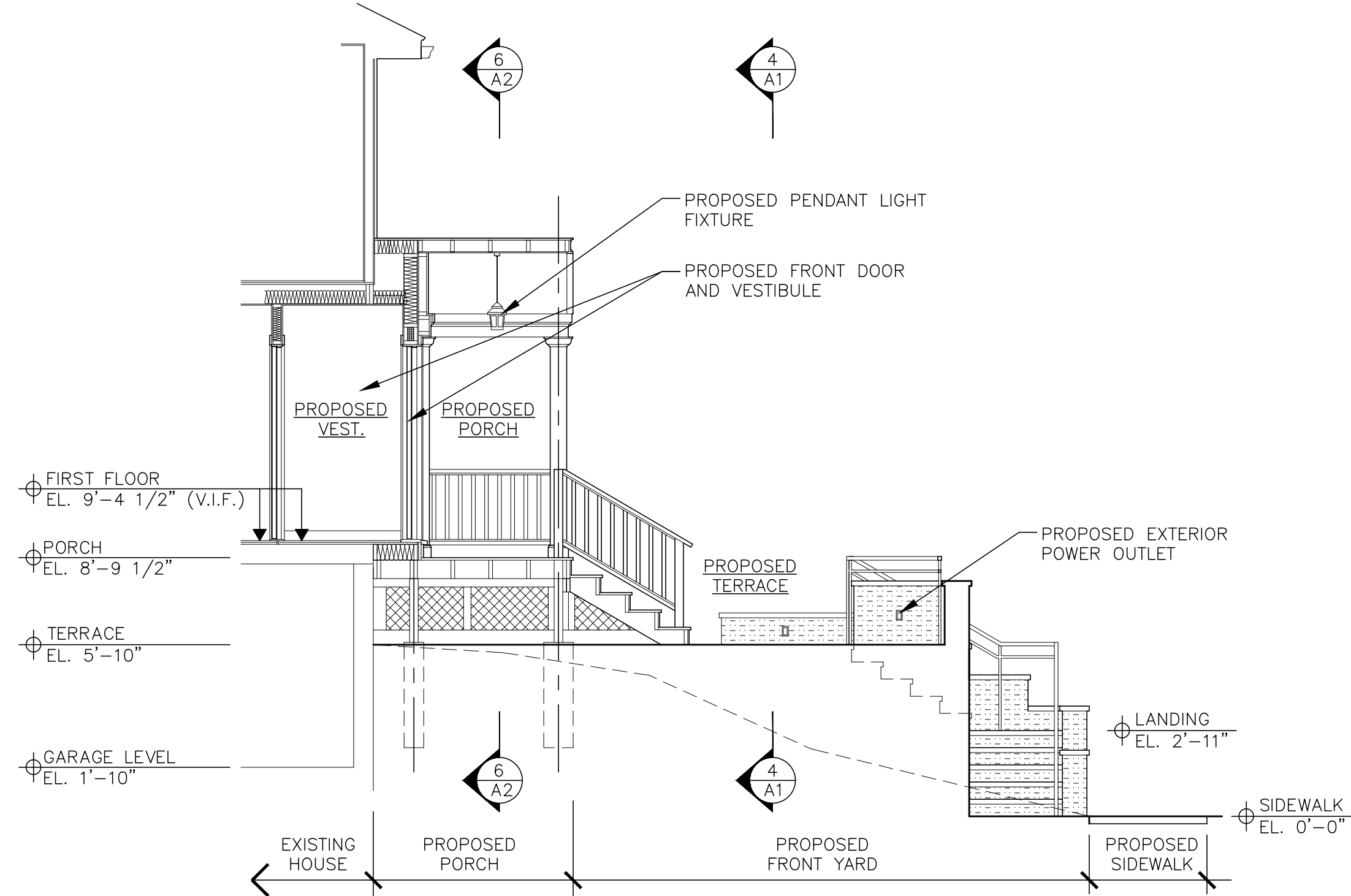

4
A2 PROPOSED SECTION THRU PORCH AND SITE
SCALE: 1/4"=1'-0"

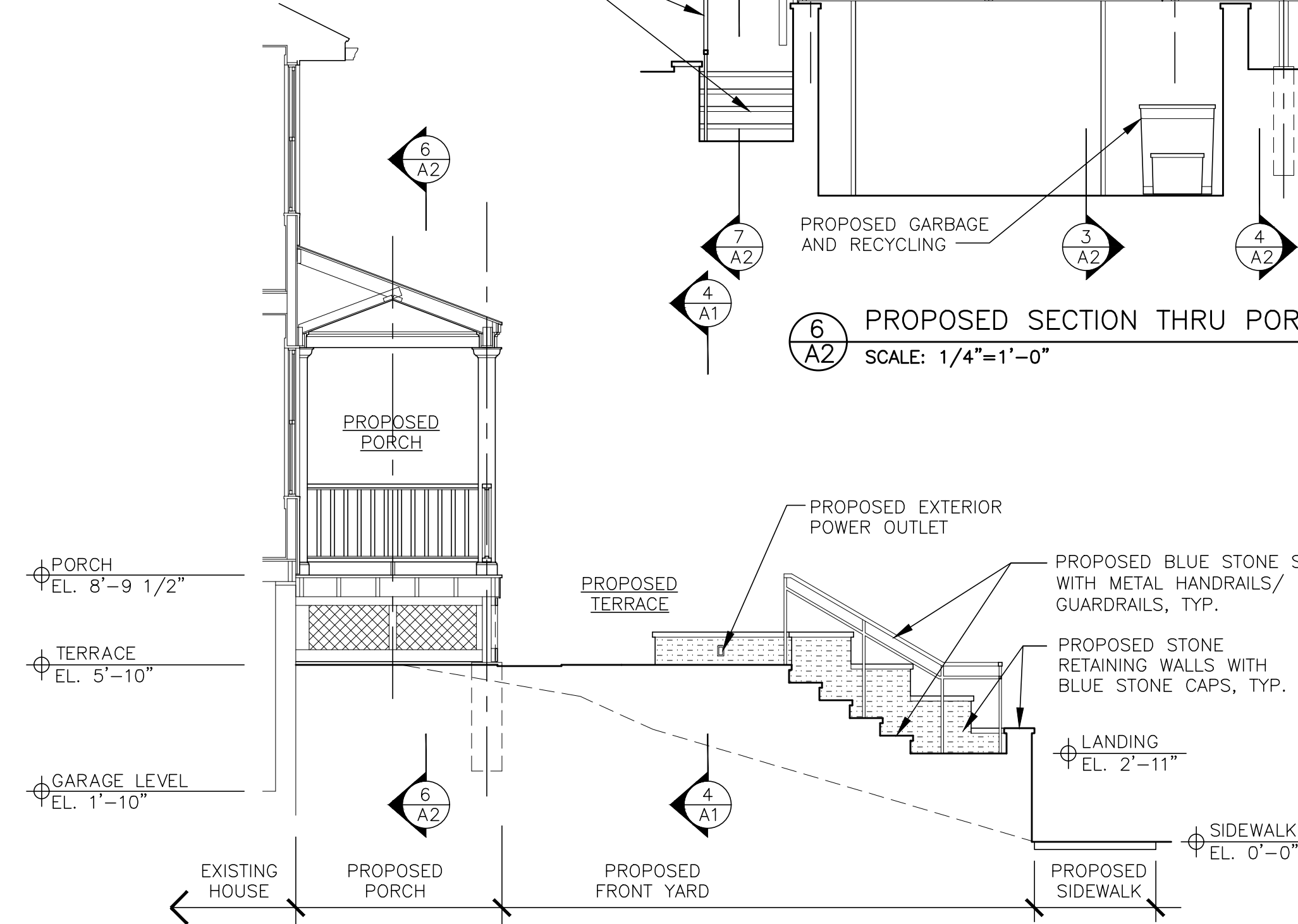

5
A2 PROPOSED SECTION THRU PORCH AND SITE
SCALE: 1/4"=1'-0"

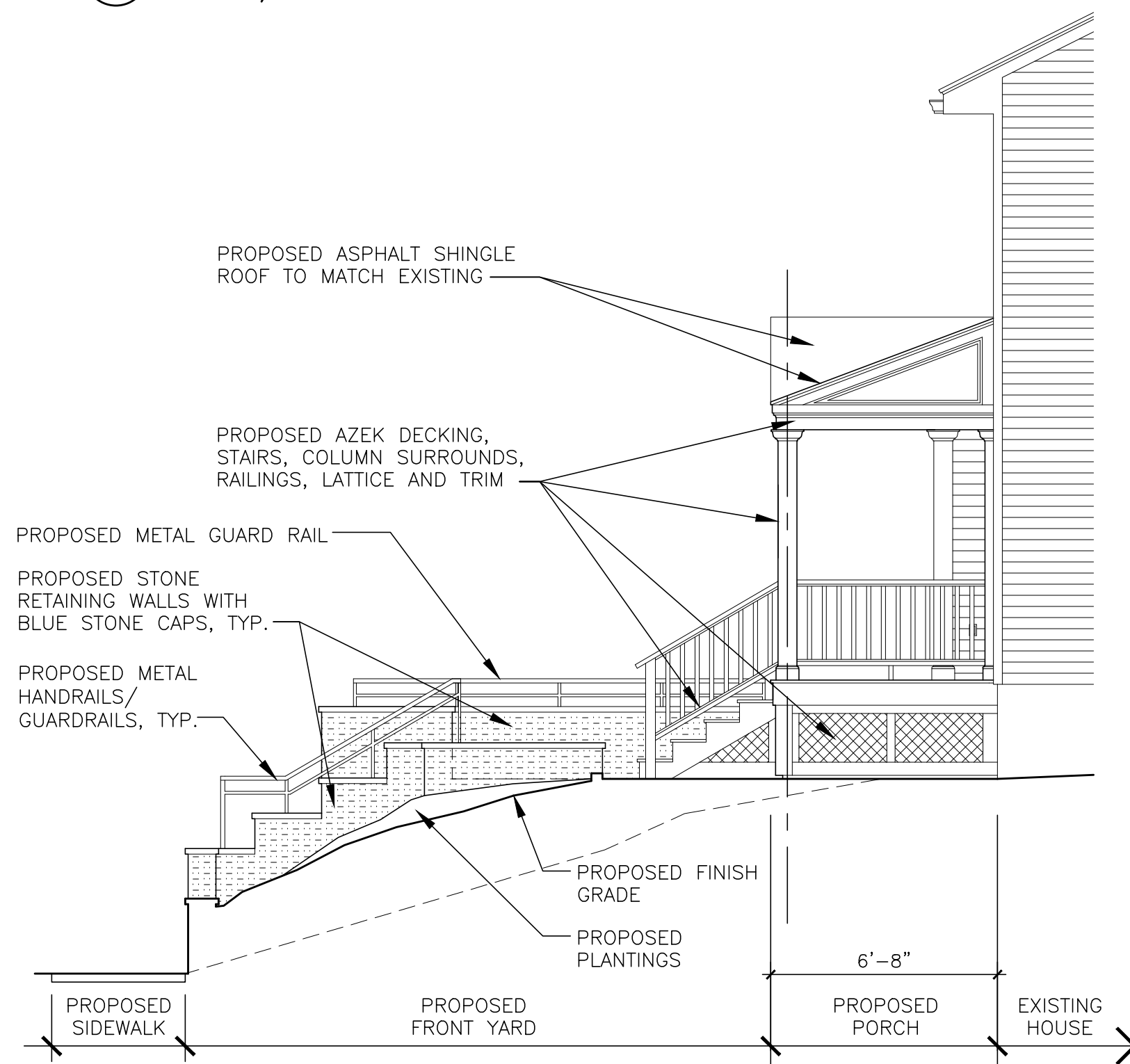

1
A2 PROPOSED SOUTH ELEVATION/ SITE SECTION
SCALE: 1/4"=1'-0"

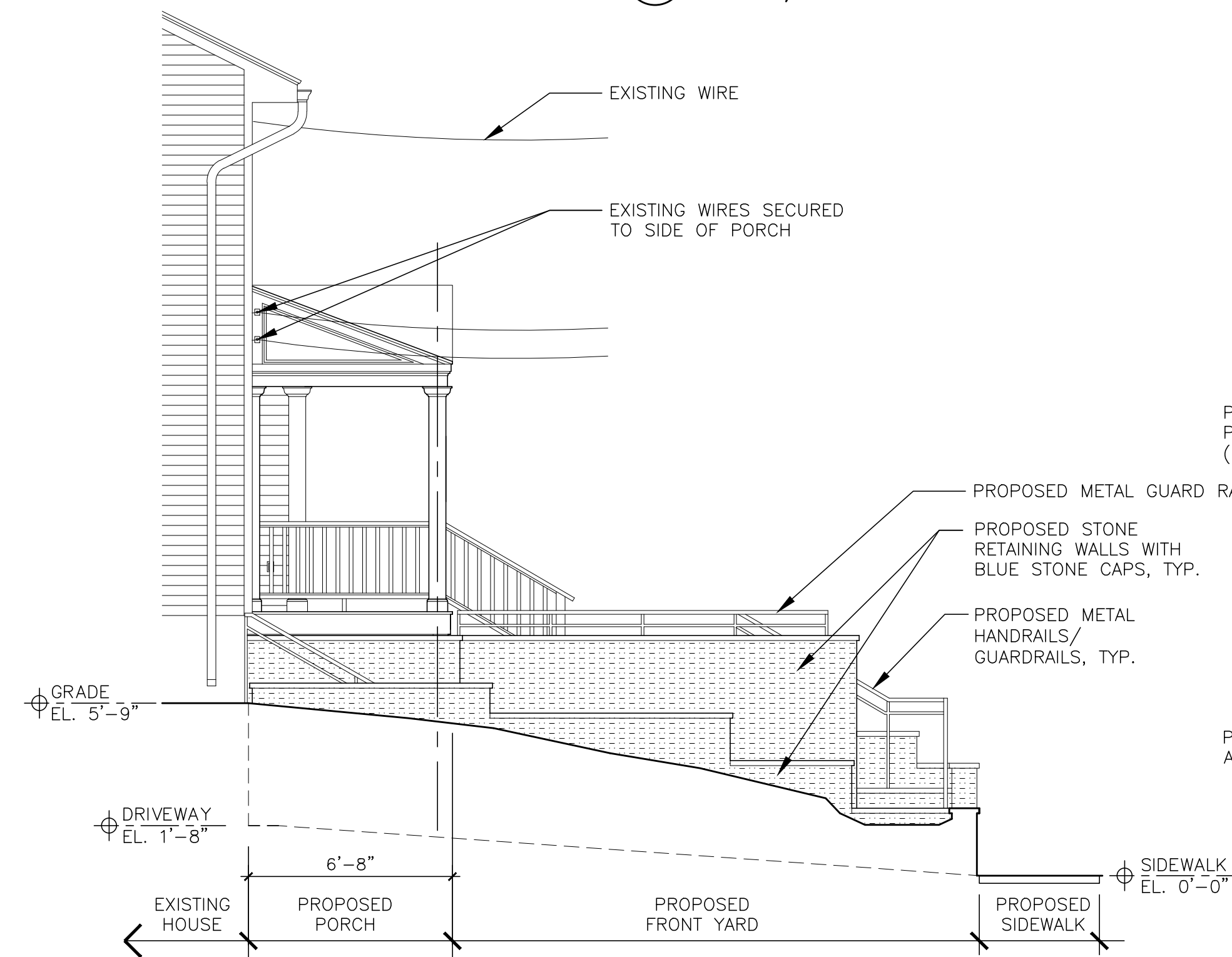

2
A2 PROPOSED NORTH ELEVATION/ SITE SECTION
SCALE: 1/4"=1'-0"

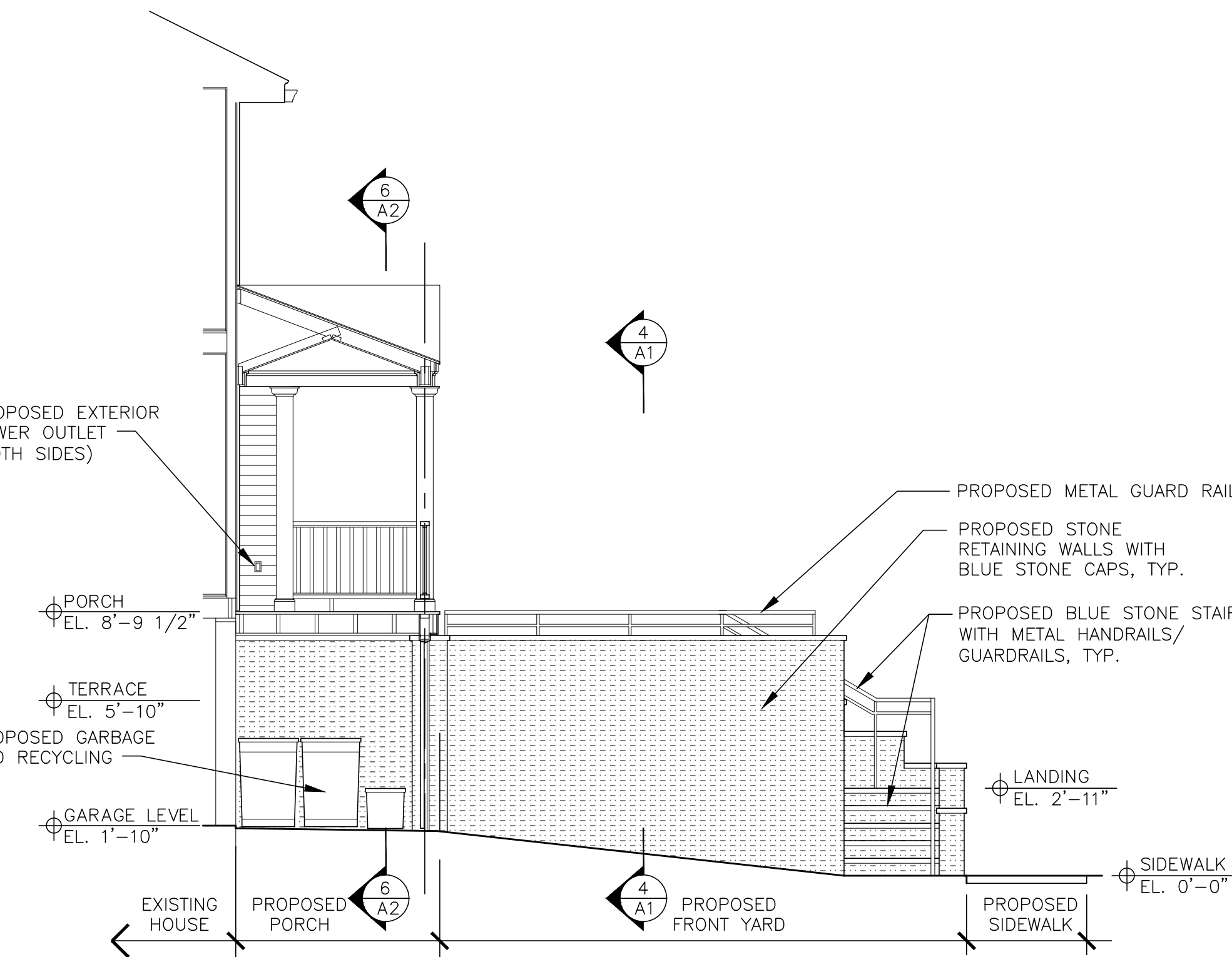

3
A2 PROPOSED SECTION THRU PORCH/ NORTH DRIVEWAY RETAINING WALL ELEVATION
SCALE: 1/4"=1'-0"

REV.	DATE	DESCRIPTION
	2/19/21	ZBA DOCS.

Crowley Residence
55 Bayard Avenue
North Haven, CT 06473

**PROPOSED FRONT PORCH
ADDITION AND SITE
IMPROVEMENTS**

**PROPOSED FRONT PORCH &
YARD ELEVATIONS AND
SITE SECTIONS**

PROJECT NUMBER:
DATE: FEBRUARY 19, 2021
DRAWN BY: MCH
SCALE: AS NOTED

A2